

New Smart Token for BMP

A new smart token for **Last BMP crossFIN ST** is available and pulls in the last Basic Metabolic Panel (BMP).

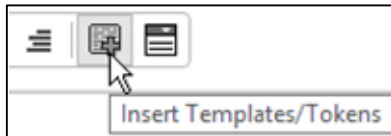

LAB Last BMP crossFIN ST Smart Template

In this issue...

New Smart Token for BMP	1
Out of Office Message Center	1
Women’s Health Quick Orders E-Consults	2
Maine QuitLink Referral	2
Community Care Team/Social Worker Workflow	2



Out of Office Message Center in PowerChart



Going away for a while?

Setting up an “out of office” alert in Message Center allows others to redirect messages to a different person or pool while you are away.

The **Manage Out of Office** feature is located in the Message Center **Inbox** dropdown menu.

Click [here](#) for more information.

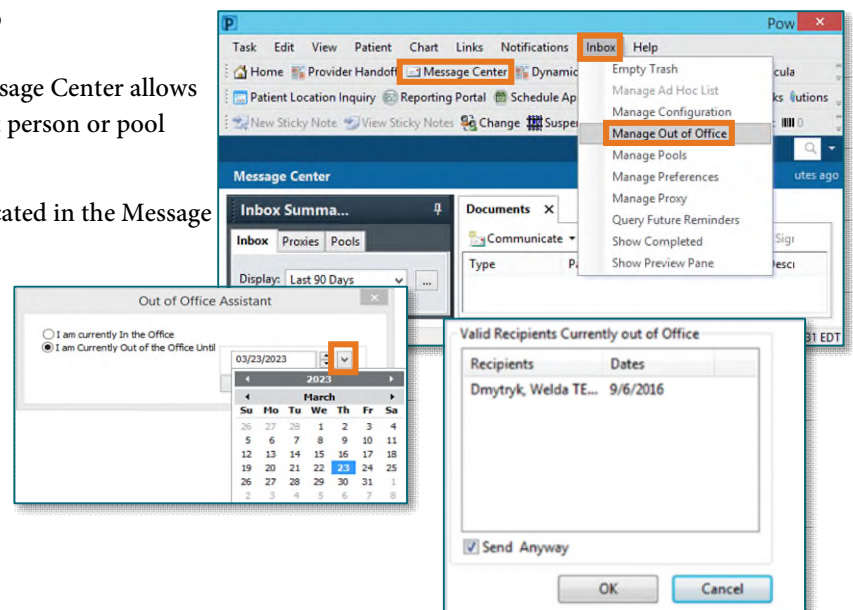

Women’s Health Quick Orders E-Consults Update

The **Women’s Health (WH) Quick Orders MPage** includes additional **E-Consult Referral Orders**. E-Consults are located in the **Referrals** section of the **WH Quick Orders MPage**.

The update includes:

- Anemia Management E-Consult
- Endocrine NON-Diabetes E-Consult
- Hematology E-Consult
- Infectious Disease E-Consult
- MGH Adult/Peds Dermatology E-Consult



Maine QuitLink Referral Referring Provider Basic Demographic Information Shortcut

Maine Quitlink Referrals are sent through direct message using the **Communicate** button. For more information on the Maine Quitlink, click [here](#).

These referrals have an embedded auto text, **/demographics**. To avoid entering referring provider basic demographic information on each referral, copy the public phrase and save as a personal auto text. For more information on managing auto text, click [here](#).

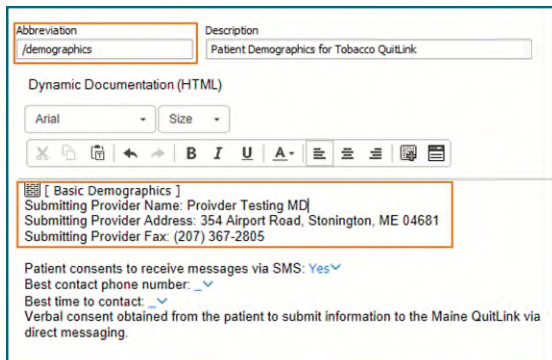
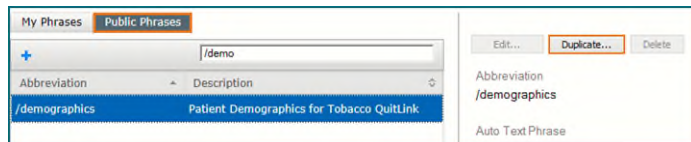

Community Care Team/ Social Worker Workflow Update

Providers can receive messages from the community care team dealing with medications reviewed in the chart. The message comes in the form of an auto text with information discrepancies that have been reviewed.

As stated in **Red** text, the CCT/social worker cannot make changes to the medication list which is why providers receive this message.

