

FetaLink is a maternal and fetal monitoring system that facilitates the flow of data from medical devices in a manner to support display needs of clinicians in the acute and ambulatory setting. Features within FetaLink allow for efficient documentation processes.

## Charting Mode

Charting Mode locks FetaLink and pulls the application to the front of all other applications including PowerChart. This allows FetaLink to be open and not hidden below other applications allowing clinicians to view FetaLink continuously when using only on PC monitor screen.

- Select **Charting Mode**, FetaLink can be moved to different locations on the screen to allow PowerChart and FetaLink to be viewed simultaneously.

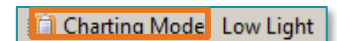

- To exit Charting Mode, select **Charting Mode** and the Single Patient View will return.

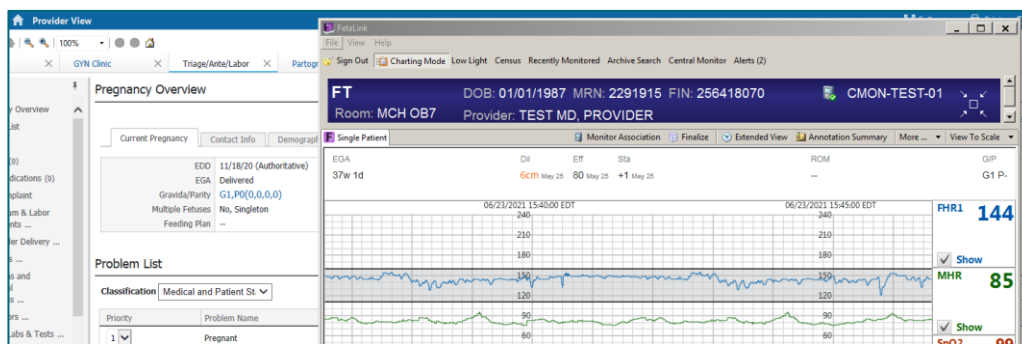

## Low Light Option

The Low Light Option is a feature that may be utilized in the room, especially during nighttime hours.

- From the toolbar, select the **Low Light** icon, this will display the fetal monitoring strip with a dark background.

- To exit, deselect the Low Light option and the fetal monitoring strip will have a light background.

