

FetaLink is a maternal and fetal monitoring system that facilitates the flow of data from medical devices in a manner to support display needs of clinicians in the acute and ambulatory setting. When a patient's monitoring is completed, the patient needs to be disassociated from the monitor.

Disassociation of a Patient from the Monitor

- STEP 1:** From the patient chart in FetaLink, click the **Monitor Association** button.
- STEP 2:** The Monitor Association box will appear. Select **Disassociate**.
- STEP 3:** Verify the times are accurate, if not select **Modify** and change to the appropriate time for the disassociation.
- Verify the association time and Modify if needed.

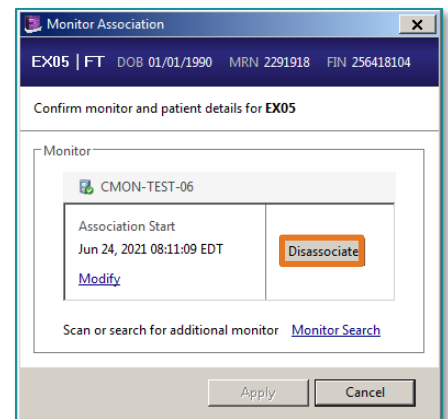
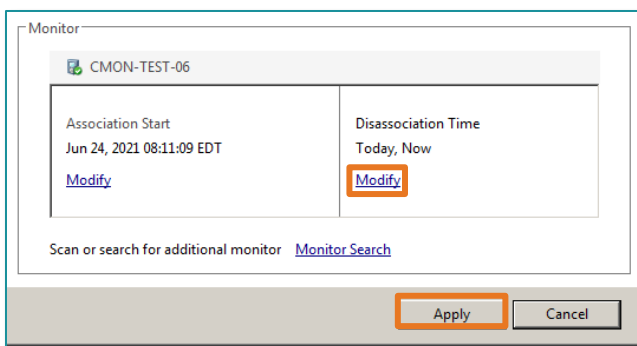
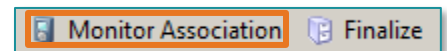

STEP 4: Select **Apply**.

- After disassociation has occurred and the patient is remaining in the room, the patient will display on the census board without a monitor listed in the **Fetal Monitor** Column.

Obstetrics NL Women's Health Blue Hill NL Women's Health Ellsworth All Locations			
	Monitored Location	Fetal Monitor	Patient
<input checked="" type="checkbox"/>	EX05		FT

- The patient may drop to a hold bed after being disassociated or if the patient is transferred to another room.
 - The patient will remain in the HOLD bed until the patient's monitoring episode is finalized.
- Once the documentation for the patient is complete, the [finalize](#) process would be followed.