

Enterprise Imaging (EI) XERO Workflow for EP Lab at EMMC. This workflow is currently only used at EMMC.

STEP 1: Select **XERO Workflow EMMC**.

- Link located on EP desktops.

STEP 2: Type **User** name, currently used in IMPAX.

STEP 3: Type **Password**, currently used in IMPAX.

STEP 4: Select **Login**.

STEP 5: Select the **patient** needed.

STEP 6: Select desired **Test**.

STEP 7: Ascend opens.

STEP 8: Enter **Study details**.

STEP 9: Select **To be Read**.

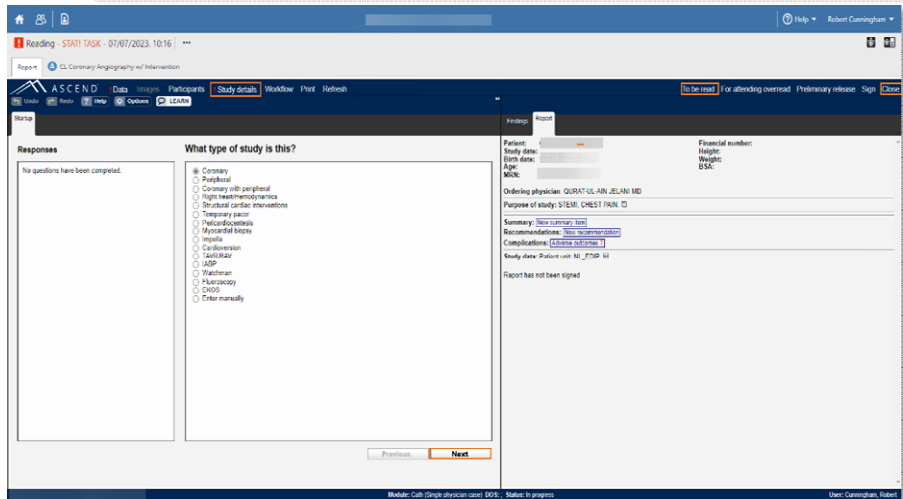
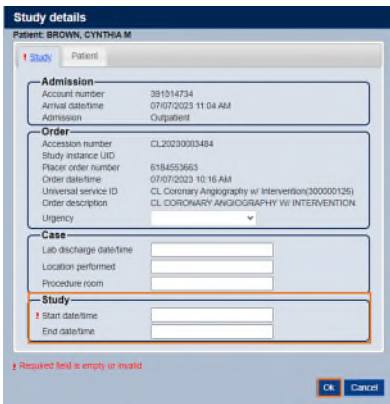
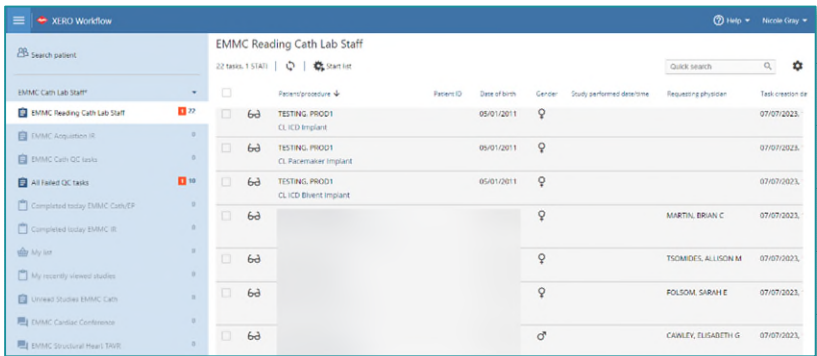
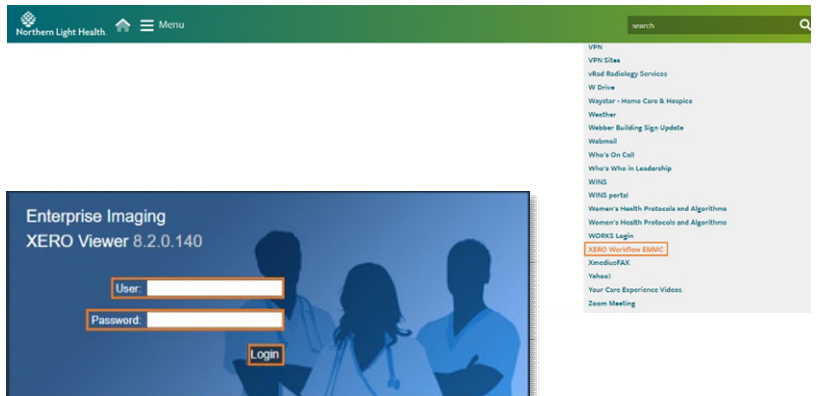

STEP 10: To search for a particular person, type name in **Assign the following task: Name.**

Assign the following task: ✕

6d Reading

Name Department Facility

Users and assignment groups

- NLH Cardiologist
- NLH Cardiology Technologist
- NLH Radiologist
- NLH System administrator
- NLH Vascular Surgeon
- NLH Vascular Technologist
- No Read-Cancel
- Synergy

Assign to

Task priority: Calculated by system

Task comment (optional)

NOTE: XERO Workflow is unable to do measurements, adjustments, TOMTEC, and Invia are not available.

Once "To be read" is selected and changes are needed, user must sign into Diagnostic Desktop and assign the study to themselves to make the changes.