

Behavioral Health Providers across the service line will have the ability to add DSM-5 (psychiatric) diagnosis and problems in addition to ICD-10 (medical) diagnosis and problems. Please follow the below workflow to document a DSM-5 diagnosis or problem or an ICD-10 diagnosis or problem.

Problem List

If a patient has an existing ICD-10 chronic problem on their problem list, there are two options that can be followed to ensure that the proper DSM-5 language is associated for the diagnosis for the current visit and also be available as a Chronic problem on the patients problem list for their care team(s).

➤ **Option 1: Adding a new DSM-5 (Psychiatric) diagnosis**

- Search the proper DSM-5 language, with the specifiers, within the search field of the Problem List.
 - As a reminder, Providers can use the first few letters for each specifier to populate the specific diagnosis
- Select the diagnosis appropriate for the patient.
 - If other problems and diagnosis are on the problem list that are duplicate, please resolve so that the proper diagnosis and problem are reflected.

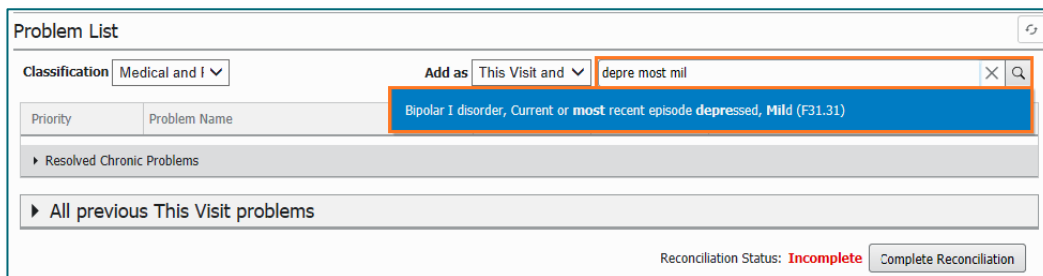

The screenshot shows the 'Problem List' interface. At the top, there is a 'Classification' dropdown set to 'Medical and I'. Below it is an 'Add as' dropdown set to 'This Visit and'. To the right is a search field containing 'depre most mil'. A search result is highlighted in blue: 'Bipolar I disorder, Current or most recent episode depressed, Mild (F31.31)'. Below the search field, there are two expandable sections: 'Resolved Chronic Problems' and 'All previous This Visit problems'. At the bottom right, there is a 'Reconciliation Status: Incomplete' indicator and a 'Complete Reconciliation' button.

➤ **Option 2: Selecting a previously entered problem from the problem list**

If a diagnosis was entered on the patient's chronic problem list prior to 10/12/20 by a Behavioral Health Provider or entered at any time by a non-Behavioral Health provider, the convert window will display when This Visit is selected.

- The tool recognizes DSM-5 language and does not recognize the previous ICD-10 (medical and psychiatric) language. Use the convert window to search the appropriate DSM-5 language to convert from ICD-10 to DSM-5 language using the steps below.

STEP 1: Within the **Convert** (see visual below step 3) window, use the search field (Step 2) to enter the DSM-5 language

STEP 2: Select the appropriate DSM-5 diagnosis for the patient within the list and double click on it.

STEP 3: Review the mapping details within step 3 for the diagnosis.

- If mapping was associated incorrectly, utilize the **Remove** option to remove the mapping previously associated.

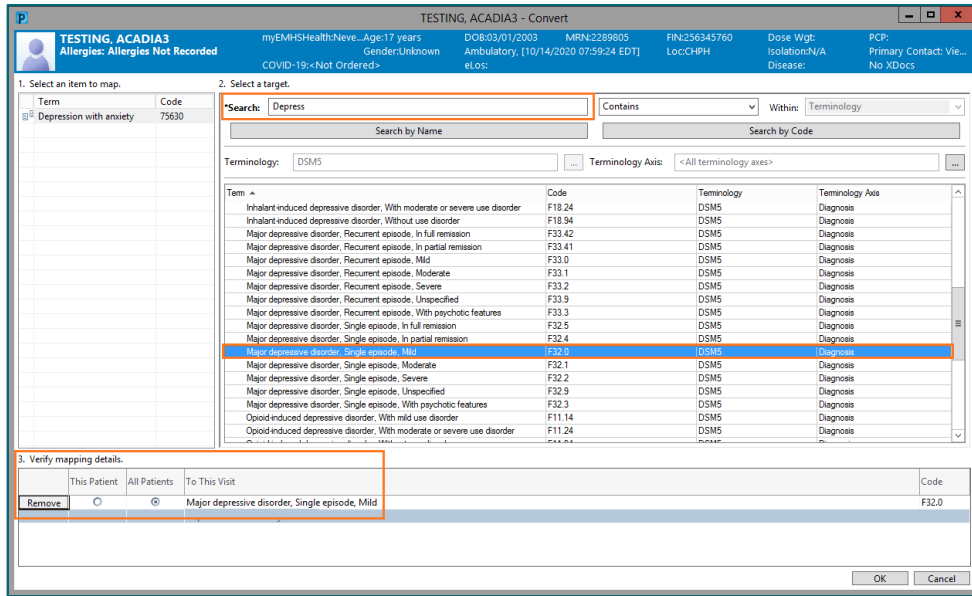

➤ **Behavioral Health Providers Adding IDC-10 (Medical) diagnosis and problems**

All medical problems are entered using ICD-10 (medical) language. These diagnosis and problem(s) need to be added to the patient’s problem list using the steps below.

- STEP 1:** Select the **Problem List** component header to take you to the Diagnosis & Problem tool
- STEP 2:** Select the **Add** button and search for the ICD-10 (medical) diagnosis or problem within the search field and select the binoculars.
- STEP 3:** Utilize the **Diagnosis Search** window to search and select the appropriate diagnosis or problem and select **OK**.

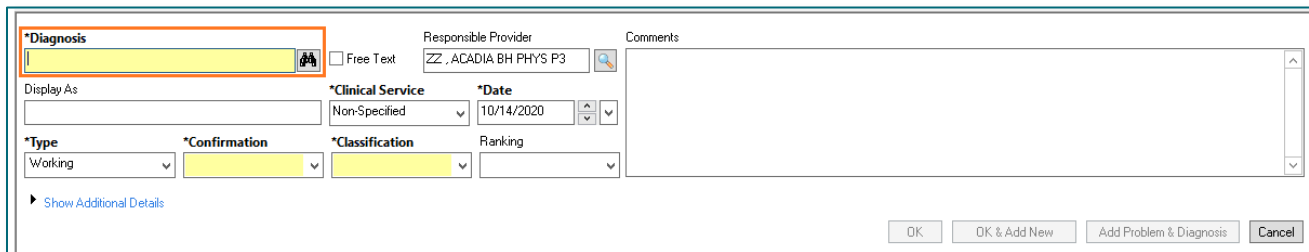

- STEP 4:** Complete the required necessary information regarding the diagnosis and problem within the tool and select **OK**.
- STEP 5:** Select the back arrow or home icon to return to the workflow MPage.

