

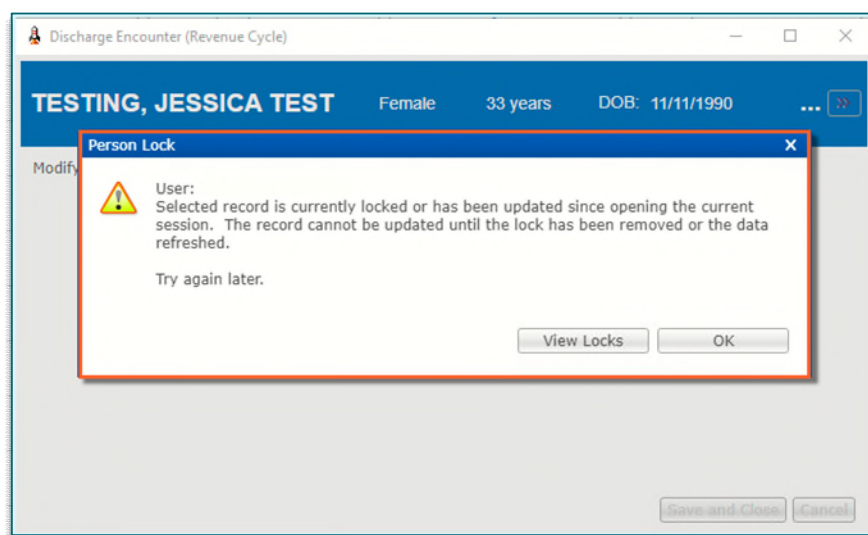

## Maine Coast Emergency Department Discharge User Alert

On **Tuesday, May 28**, a **User Alert** will fire to the **ED Nurse** when trying to discharge a patient if **Registration** is actively updating the chart. The change will prevent the encounter from reverting back to its original accommodation, if a PSO order is placed at the same time as Registration updates are performed.



Clinical Informatics – Please share this information with **Maine Coast ED Nursing staff only** and make this a topic of discussion in upcoming rounding.

**Behavioral Health:** This information **does not** affect behavioral health caregivers.

**NOTE:** This mailbox is not frequently monitored. [Please direct any questions to the Clinical Informatics team using this link.](#)